Running an open source project like a professional

Red Hat

Welcome.

Hello, my name is Magnus

Used and contributed to open source since 1995, worked with open source since 2001

Board member, Open Source Sweden
Advisory board member, APELL (The European Open Source Software Business Association)

Published author and…

Principal Specialist Adoption Architect
Red Hat, EMEA

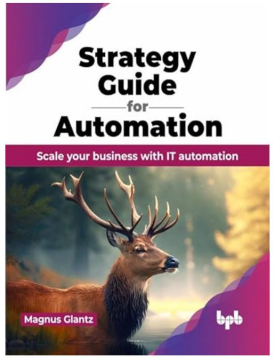

Red Hat?

The world's leading provider of enterprise open source solutions.

Full report: red.ht/enterprise

Source: The State of Enterprise Open Source: A Red Hat Report, Conducted by Red Hat via Illuminas, 2021

Red Hat

Red Hat actively contributes to thousands of Open Source projects, including many key Linux, Kubernetes, AI and automation projects - including over 30 different standards bodies. The most significant contributions are listed here.

Full report: red.ht/enterprise

Source: The State of Enterprise Open Source: A Red Hat Report, Conducted by Red Hat via Illuminas, 2021

Notable collaborations – **Europe**

Today's agenda

- **Part 1:** Preparing to launch your open source project
- **Part 2:** Setting strategy for your open source project
- **Part 3:** Measuring your project's health and sustainability

Red Hat

Part 1: Preparing for launch

Red Hat

Launching a new open source project is an exciting process.

It's also a complex one.

Red Hat

Overview for part 1

- **Outline** basic considerations a person, team, or organization should make when launching a new open source project
- **Discuss** some questions you might ask as you address these considerations

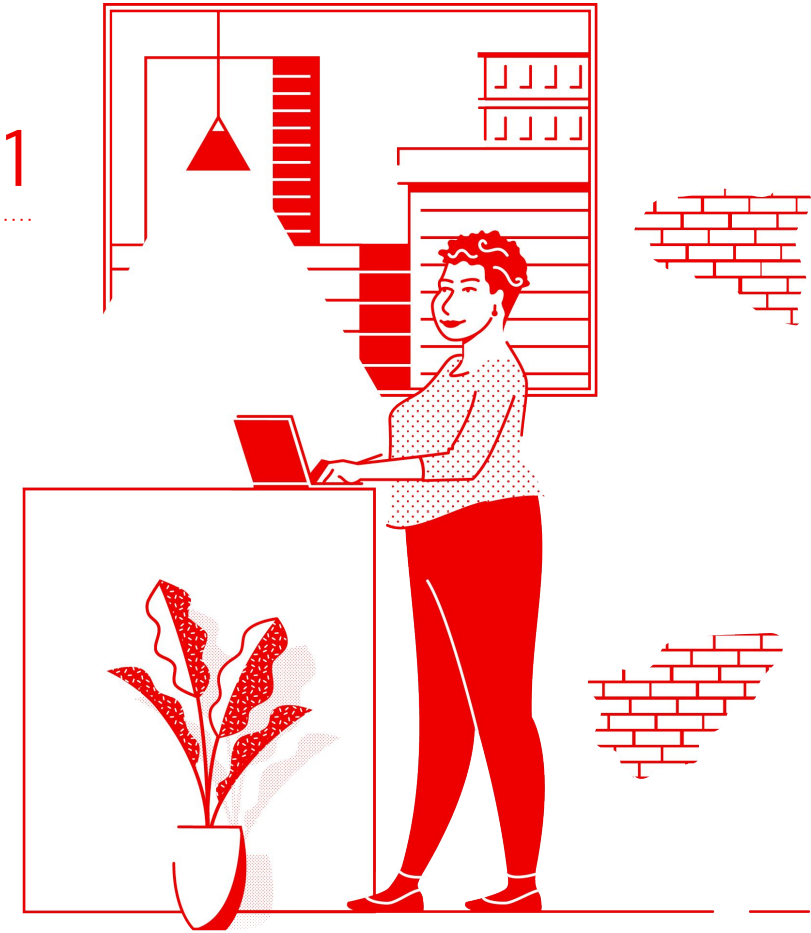

Red Hat

Basic considerations

- Project goals and market positioning
- Project identity and brand
- Licensing and legal
- Governance
- Infrastructure and financing
- Metrics and sustainability

Red Hat

Project goals & market positioning

Establish a strategy for your open source project before you launch it.

Red Hat

Project goals and market positioning

Outline technical problems that the project solves

Describe the project's purpose. How will it improve people's lives and work?

Define the project's target users and value proposition

Identify the type of user you imagine will benefit from using this project.

Survey landscape, articulate the project's key differentiators

Your project will likely join an ecosystem of similar open source projects. How will you interact with them?

Establish an initial roadmap (with tentative milestones)

Successful projects begin with a sense of direction. What features will you prioritize at launch?

Source: How to launch an open source project (Red Hat)

Project identity & brand

Think about your project's name and logo prior to launch.

Red Hat

Project identity and brand

Compile a list of name candidates

Gather key stakeholders and brainstorm a list of qualities your project's name should have.

Design a logo

Your project will need a visual identity. Follow a process similar to the one you followed when developing a name.

Examine prior art

Your project's name and logo should not infringe on existing trademarks.

Reserve your assets

Determine which tools, platforms, and services your project will require, then reserve appropriate accounts on those services.

Source: How to launch an open source project (Red Hat)

Licensing & legal

No open source project can completely avoid legal considerations. Don't skip this part.

Red Hat

Licensing and legal

Determine criteria for the license

Your project's license will determine how others can use and engage with it.

Choose a license

Compile the research you conducted in the previous step, then choose an open source license that satisfies all stakeholders.

Register your trademarks

This step varies by project, so consult your legal counsel.

Source: How to launch an open source project (Red Hat)

Governance

Before launching an open source project, you will want to consider how it (and its community) will operate.

(click to read more).

https://www.redhat.com/en/blog/understanding-open-source-governance-models

Red Hat

Governance

Outline community roles and responsibilities

Record the various functions contributors can perform in your project and community.

Define the governance model and processes

Describe your project's governance model and sketch preliminary governance processes.

Set provisions for subprojects and life-cycle management

Consider how to oversee the maturation of project components and manage required dependencies.

Source: How to launch an open source project (Red Hat)

Governance

Create a privacy policy

This document helps contributors understand if the project requires the use of personal data, and if so,how it is handled.

Establish a code of conduct

Outline norms and expectations for participation in the project and community. Be sure to outline consequences for infractions.

Explore foundation memberships (if necessary)

Ensure your project meets the foundation's requirements for acceptance.

Source: How to launch an open source project (Red Hat)

Infrastructure & financing

Open source projects require significant infrastructure—even from the start.

Red Hat

Infrastructure and financing

Establish funding provisions

Identify sources of project funding and discuss key funding processes.

Select administrators for domains and social media accounts

Determine who will register your project's domains and social media accounts.

Identify trademark holders

Who will hold and protect trademarks, such as your project's name and logo?

Implement essential tooling

Consider the following common components of open source project infrastructure.

Source: How to launch an open source project (Red Hat)

Common tooling

- Code repositories and issue trackers
- Development and testing tools (AI included)
- Email and mailing list servers
- Project documentation platform
- Web conferencing platform
- Community forum
- Community chat tools
- Community calendar

Red Hat

Metrics & sustainability

Successful projects feature successful communities. Consider how you will support your community.

Red Hat

Metrics and sustainability

Establish a inclusion plan

Successful open source projects welcome a diverse set of contributors with different backgrounds. Open source licences do not allow discrimination against groups of people or specific use, that's your guide.

Outline a vision for community health and metrics

How will you know if your project has been successful?

Source: How to launch an open source project (Red Hat)

Additional resources

Red Hat

Download the checklist

https://www.redhat.com/en/resources/how-to-launch-an-open-source-project-overview

Red Hat

Overview

How to launch an open source project

Launching a new open source project is an exciting, yet complex, process. Use this checklist to guide your team through a successful project launch.

Project goals and market positioning

Establish a strategy for your open source project before you launch it. See "Developing a strategy for your open source project" for more detail.

- **Outline technical problems the project solves**
  Describe the project's purpose. Will this project help people do something new? How will it improve their lives and work?
- **Define the project's target users and value proposition**
  Identify the type of user you imagine will benefit from using this project. What role does that person play in an organization? What challenges does that person face? How will this project help someone overcome those challenges?
- **Survey the landscape and articulate the project's key differentiators**
  Your project will likely join an ecosystem of similar open source projects. Why would users choose your project over others? Why will potential contributors want to work on your project rather than others? Your project will also likely rely on (and integrate with) others. Document your relationships with those projects. Why launch a new project rather than join another one in this ecosystem?
- **Establish an initial roadmap (with tentative milestones)**
  Successful projects begin with a sense of direction. What features will you prioritize at launch? How often will you release new versions of the project? How quickly do you want to grow a contributor base? What are your community milestones?

Project identity and brand

Think about your project name and logo before launch.

- **Compile and vet a list of candidates**
  Gather key stakeholders and brainstorm a list of qualities your project's name should have. Then develop a list of possible names. Identify your top choices. Determine if any of your favorites are already in use.
- **Design a logo**
  Your project will need a visual identity. Follow a process similar to the one you followed when developing a name. Sketch some ideas. Seek stakeholder input.
- **Examine prior art**
  Your project's name and logo should not infringe on existing trademarks. Do your homework to avoid confusion.
- **Reserve your assets**
  Register a domain for your project's website. Determine which tools, platforms, and services your project will require, then reserve appropriate accounts on those services.

www.facebook.com/redhatinc/
@RedHat
linkedin.com/company/red-hat

Source: How to launch an open source project (Red Hat)

Red Hat

Let's review.

Launching an open source project

- Project goals and market positioning
  - Outline technical problems that the project solves
  - Define the target users and value proposition
  - Survey landscape, articulate the project's key differentiators
  - Establish an initial roadmap (with tentative milestones)
- Project identity and brand
  - Compile a list of candidates
  - Design a logo
  - Examine prior art
  - Reserve your assets
- Licensing and legal
  - Determine criteria for the license
  - Choose a license
  - Register your tremarks
- Governance
  - Outline community roles and responsibilities
  - Define the governance model and processes
  - Set provisions for subprojects and life-cycle management
  - Create a privacy policy
  - Establish a code of conduct
  - Explore foundation memberships (if necessary)
- Infrastructure and financing
  - Establish funding provisions
  - Select administrators for domains and social media accounts
  - Identify trademark holders
  - Implement essential tooling
- Metrics and sustainability
  - Establish a diversity and inclusion plan
  - Outline a vision for community health and metrics

Source: How to launch an open source project (Red Hat)

Red Hat

Part 2: Develop your strategy

Red Hat

> The hardest part about launching a free software project is transforming a private vision into a public one. You or your organization may know perfectly well what you want, but expressing that goal comprehensively to the world is a fair amount of work. It is essential, however, that you take the time to do it.

Karl Fogel, *Producing Open Source Software*

Fogel, K. *Producing Open Source Software*.

Red Hat

Overview for part 2

- **Review** key questions to ask as you develop a strategy for your open source project
- **Assess** motivations for establishing this strategy, **locate** resources available for pursuing it, and **identify** the organizational stakeholders who will help you achieve your goals
- **Outline** a basic strategy for an open source project and understand how to **initiate** that strategy

Red Hat

Frame your strategy

- What is the project?
- Who are the project's users?
- How do you engage with your user base today?
- What alternatives to your project already exist?
- Are you already associated with adjacent projects?
- What are your goals for the project?
- Who are your key stakeholders?

Red Hat

Exploring the questions

Red Hat

1

What is the project?

Red Hat

This is the fundamental question.

- Explain the project as clearly and concisely as possible.
- Avoid complex or abstract language; speak in concrete terms.
- Eliminate jargon and industry-specific buzzwords.
- Imagine you're explaining the project to a complete novice.

Red Hat

Some examples

"Istio is a service mesh."

"Istio is a framework that allows you to manage each application's data plane from a central control center."

"Istio is a central switchboard that lets you control the observability of network traffic between microservices across your enterprise."

"Istio is like a traffic system for your application. A proxy used by Istio sits in front of each application node and directs traffic coming into and out of the node. Traffic rules are set in a central control center for the application."

Red Hat

2

Who are the project's users?

Red Hat

Initial questions to consider

- What must be done?
- How does the software help someone accomplish this?

- Who (what type of user, occupying what type of role, in what type of organization, in what vertical) is most likely to need to accomplish that task?
- Who would use this software to do it?

Red Hat

Follow-up questions

- Is the project more useful to an individual or an organization?
- How much do you expect the project to grow and change (if at all) as more people use it? How will you accept modifications and contributions from others?
- Is your project particularly useful in a specific industry vertical or business domain?
- What size organization will find your project most useful? Are you targeting system administrators in large enterprises, or small and medium-sized businesses?
- Who will be downloading the software? Who will be installing the software? Who will be using the software? Are these the same people, or do they differ? Are the users different from the administrators?
- What is the relationship between the people who download and install open source projects and the people who evaluate and purchase commercial products?

Red Hat

3

How do you engage with your user base today?

Red Hat

Low touch	Medium touch	High touch
Purpose		
Raise awareness of your project and encourage users to look at it for the first time	Produce a network effect by facilitating communication with users and enabling those users to help one another	Build relationships with key community users, gather community case studies, and convert users into project contributors and advocates
Reach		
Extensive, because they can impact a broad range contributors	More limited, because techniques become more personalized	Most limited, because techniques are highly localized and individualized
Interactions		
Might feel impersonal	Increasingly individualized	Extremely personal
Cost		
Lowest cost to you, as they enabled self-directed activities from users	Additional personalization and infrastructure increases costs	Costs are highest, as techniques involve sustained and continuous engagement

Think about the methods you're already using to engage users.

Low touch

Project website and documentation, pre-recorded or automated online training, newsletters, podcasts, and blogs

Medium touch

Project mailing list, bug tracker, community forum, webinars, user groups, and conference presentations

High touch

Phone calls, personalized and guided training, conversations at conferences, and community meetings

Red Hat

4

What alternatives to your project already exist?

Red Hat

Initial questions

Does your project have any direct competition?

How do other open source projects solve the problem differently than yours does?

Red Hat

The upstart disruptor

The market pioneer

Red Hat

5

Are you already associated with adjacent projects?

Red Hat

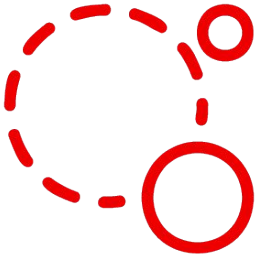

Do people frequently use your software in conjunction with another project?

Red Hat

An example

Red Hat

6

What are your goals for the project?

Red Hat

Why?

- "We want to grow a market."
- "We want to promote a standard."
- "We want to disrupt a competitor."
- "We want to increase demand for another product in our portfolio."

Red Hat

Additional benefits

- Establish project funding priorities
- Align engineering, product, sales, and other teams around your strategy
- Identify the metrics you'll use to measure your strategy's success

Red Hat

7

Who are your key stakeholders?

Red Hat

Only a small group of people will be deeply invested in the success of the project and can represent the diverse set of interests that are important to its development.

These are your stakeholders.

Red Hat

An example

For a vendor-supported project

- an engineering lead
- a representative from product management
- a member of product marketing
- a representative from the field
- a member of content services or support organizations
- a member of product security

Red Hat

Let's review.

What is the project?

Who are the project's users?

How do you engage with your user base today?

What alternatives to your project already exist?

Are you already associated with adjacent projects?

What are your goals for the project?

Who are your key stakeholders?

Red Hat

Instructions for facilitator

What follows is material for an optional workshop you might run if time and interest permit

This workshop experience helps participants immediately experience the process of setting an open source project strategy. With it, you will guide a group through the process incrementally.

This exercise divides the strategy development process into five "phases." Expect each phase to require roughly 20 minutes.

The exercise works best when groups are working with *actual* or *proposed* open source projects, rather than hypothetical ones.

If the group of participants is large, consider splitting the group into smaller sets of working groups. The optimal group size is five people. Ask groups to complete the exercise simultaneously. This allows you to demonstrate how different groups might develop different strategies for the same project.

Facilitation steps

- Divide participants into desired number of working groups.
- Open the slide for the first phase of the exercise ("Explain your project") and review the prompts with participants
- Allow the participants to discuss the prompts for at least 10–15, and ensure someone in the group is recording the results of their conversations
- When that time is up, reconvene the smaller groups and ask them to share what they recorded with both you and the entire group of participants; offer comments on their answers and help refine their analyses
- Load slide for the next phase and repeat this process until finished

Part 3: Assessing project health

Red Hat

Why care about project health?

Assess risk

Evaluate sustainability

Red Hat

How have we measured project health?

Project A

- 5,000 downloads per week
- 25 active contributors
- 30 monthly social media posts
- 10 releases per year

Healthy?

Project B

- 50 merged code commits per month
- 30 issues closed each week
- 20 messages on mailing list per week
- 2,000 daily website views

Healthy?

Red Hat

More effective assessment of open source project health

- A standardized set of qualities and associated metrics
- Attention to project culture and dynamics (not just "outputs")
- Consideration of project's overall life cycle and ecosystem

Red Hat

Defining project health

Red Hat

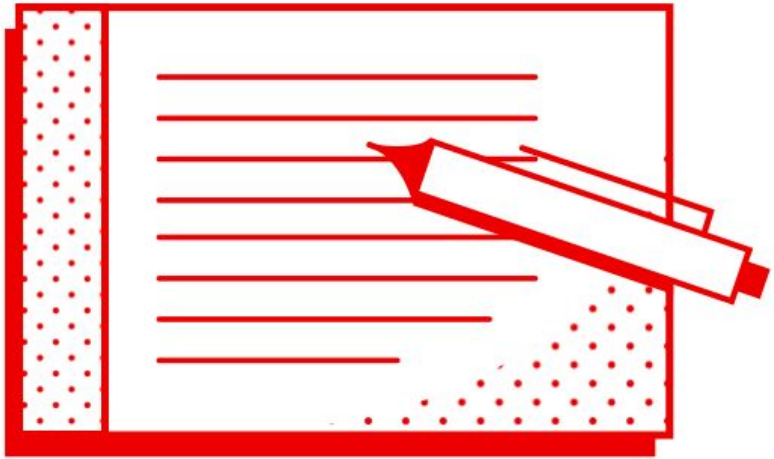

A healthy open source project is one that demonstrates open practices, uses open infrastructure, and cultivates an open culture with the goal of becoming more sustainable.

Source: Measuring open source project health

Dimensions of project health

1

Maturity

- Project life cycle
- Goals and roadmap
- Ecosystem

2

Leadership & Governance

- Governance
- Project leaders
- Release manager and process

3

Community Architecture

- Infrastructure
- Onboarding processes
- Internal communication

4

Audience & Awareness

- Target audience
- Outreach
- Awareness

Source: Measuring open source project health

Red Hat

Read more here

Also at red.ht/OSPOresources

Table of contents

Project life cycle
Target audience
Governance
Project leaders
Release manager and process
Infrastructure
Goals and roadmap
Onboarding processes
Internal communication
Outreach
Awareness
Ecosystem

Home > Resources > Measuring open source project health

Measuring open source project health

September 16, 2020 • Resource type: Brief

A healthy open source project is one that demonstrates open practices, uses open infrastructure, and cultivates an open culture with the goal of becoming more sustainable. This document outlines considerations you should make when assessing the health of an open source project.

Project life cycle

An open source project's life cycle affects many other considerations about a project's health. Understanding the project's place in that life cycle will help you contextualize your assessment (e.g., single-person governance can be common when a project is young—but less effective when a project is more mature). Monitoring contributor trends might reveal critical information about a project's short-term or long-term future.

- When was the project founded, and how old is it?
- How often do new contributors join the project?
- How frequently does the project accept new contributions?

Target audience

Well-run open source projects demonstrate a clear understanding of the users (and contributors) they hope to assist and engage.

- Has the project clearly identified a target audience, and who is it?
- Is the target audience the most appropriate one for this project?
- Does the target audience engage with competing or complementary projects?

Governance

Governance refers to the rules and customs that define who does what in an open source project and how they are supposed to do it. Healthy software projects entail thoroughly documented (and continuously evolving) governance models.

- What is the project's governance model, and is it publicly documented?
- Does the model account for both technical and business concerns?
- How do project members make and enforce decisions?

Red Hat

We made it...

Red Hat

https://github.com/mglantz/presentations/

Questions?

Red Hat

Thanks.

linkedin.com/company/red-hat

youtube.com/user/RedHatVideos

facebook.com/redhatinc

twitter.com/RedHat

Red Hat